

LAND-MARK SURVEYING

Mark L. Miritz

Wisconsin Professional Land Surveyor S-2582

N9330 Knuteson Drive
Whitewater, WI 53190
Phone: (262) 949-1239

MARKMIRITZ@
LAND-MARKSURVEYING.COM

ORDERED BY:
BASSO BUILDERS INC.
405 SKYLINE DRIVE
LAKE GENEVA, WI 53147

PLAT OF SURVEY

UNIT 112, SUMMERHAVEN OF LAKE GENEVA ADDENDUM NO. 2,
LOCATED IN THE SOUTHEAST 1/4 OF THE SOUTHEAST 1/4 OF
SECTION 36, TOWN 2 NORTH, RANGE 17 EAST, CITY OF LAKE
GENEVA, WALWORTH COUNTY, WISCONSIN.

MURRY DR.
(50' WIDE PRIVATE ROAD)

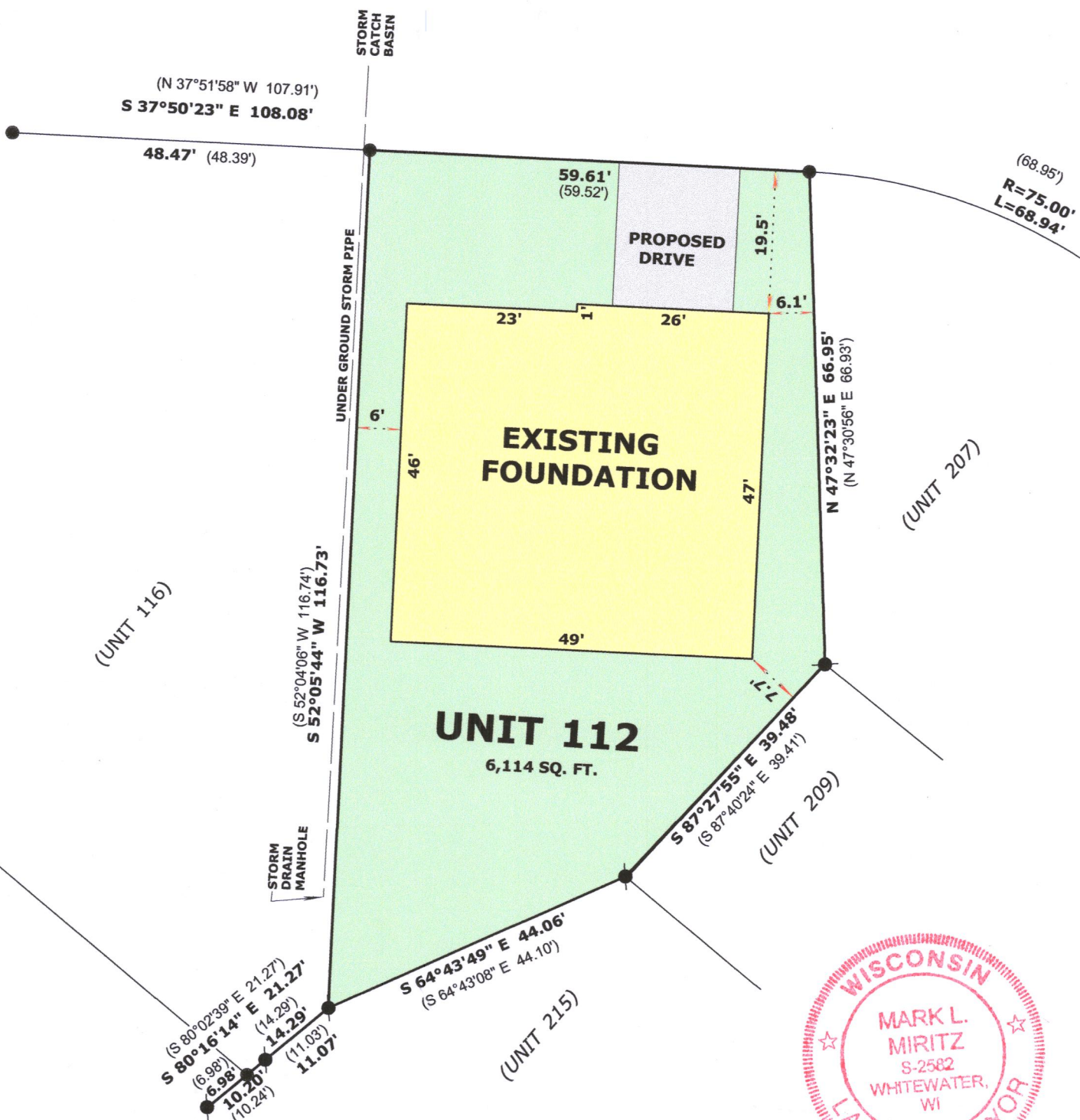

"I hereby certify that the above described property has been surveyed by me or under my direction and that the above map is a true representation thereof and shows the size and location of the property, its exterior boundaries, the location of all visible structures and dimensions of all principal buildings thereon, boundary fences, apparent easements, roadways and visible encroachments, if any."
"This survey is made for the use of the present owners of the property, and also those who purchase, mortgage, or guarantee the title thereto within one year from date hereof."

Mark L. Miritz
MARK L. MIRITZ
WISCONSIN PROFESSIONAL
LAND SURVEYOR S-2582

DATE: SEPT. 13, 2019 JOB NO. _____

SCALE: 1 INCH = 20 FEET

LEGEND

- FOUND IRON ROD
- SET IRON ROD, 18" LONG, WEIGHING 1.5 LBS./LINEAL FT., 3/4" DIA.
- (xx) RECORDED AS DIMENSION

007-3641